

# ALTEX

## ALTERNATIVES TO ANIMAL EXPERIMENTATION

### **Food for thought ...**

Thomas Hartung, Erwin van Vliet, Joanna Jaworska, Leo Bonilla, Nigel Skinner, and Russell Thomas:

### **Systems toxicology**

### **Food for thought ...**

Barry Hardy, Gordana Apic, Philip Carthew, et al.:

### **A toxicology ontology roadmap**

Barry Hardy, Gordana Apic, Philip Carthew, et al.:

### **Toxicology ontology perspectives**

### **t4 report:**

Daniele Ferrario and Richard R. Rabbit:

### **Analysis of the proposed EU Regulation concerning biocide products and its opportunities for alternative approaches and a toxicology for the 21<sup>st</sup> century**

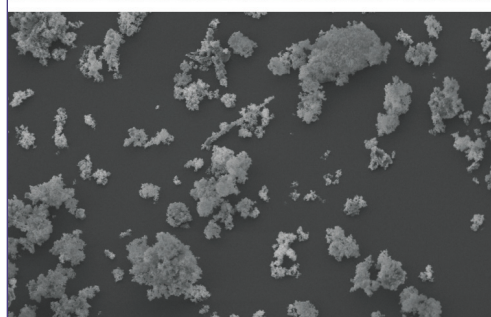
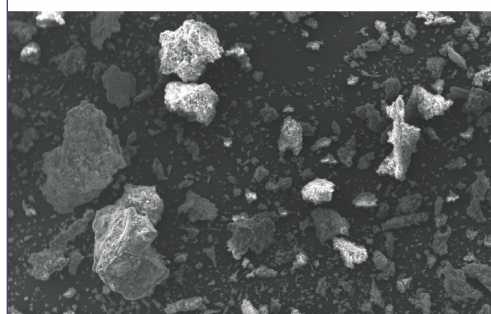
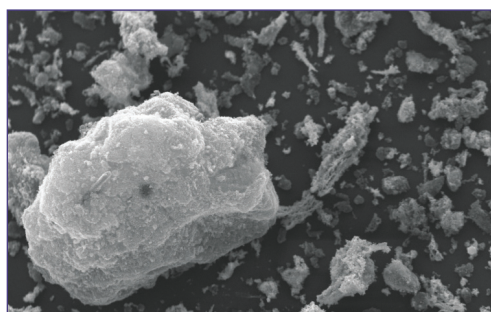

Marco Fabbri, Chiara Urani, Maria Grazia Sacco, Claudio Procaccianti, and Laura Gribaldo:

### **Whole genome analysis and microRNAs regulation in HepG2 cells exposed to cadmium**

Susanne Gauggel, Cassandra Derreza-Greven, Julia Wimmer, Mark Wingfield, and Daniel Dietrich:

### **Characterization of biologically available wood combustion particles in cell culture medium**

### **Workshop report:**

Toni Lindl, Ulrike Gross, Irmela Ruhdel, Sonja von Aulock, and Manfred Völkel:

### **Guidance on determining indispensability and balancing potential benefits of animal experiments with costs to the animals with specific consideration of EU Directive 2010/63/EU**



# ALTEX – Reduced Subscription Rates

Special Reduced Rates for Selected Scientific Societies and Animal Welfare Organizations

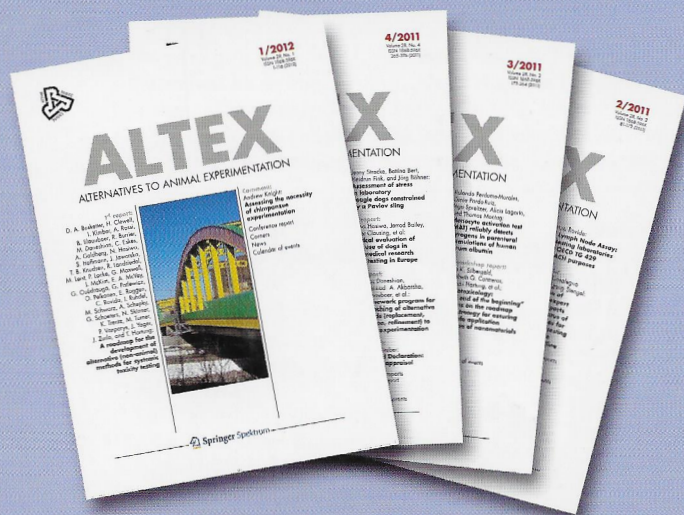

## EUROPE

Subscription service Europe:

ALTEX Edition, Weinmannsgasse 86,

8700 Kuesnacht ZH, Switzerland

Tel.: +41-44-380 0830, Fax: +41-44-380 0832,

e-mail: subs@altex.ch

## USA

Subscription service USA:

Center for Alternatives to Animal Testing (CAAT),

615 N. Wolfe St. W7032, Baltimore, MD, 21205, USA.

Phone: 410-614-4990, Fax: 410-614-2871,

e-mail: caat@jhsph.edu

## INDIA

Subscription service India:

Mahatma Gandhi Doerenkamp Center (MGDC) for

Alternatives to Use of Animals in Life Science Education,

Bharathidasan University, Tiruchirappalli - 620 024, India.

Phone: +91 9790995854, Fax: +91 431 2407045,

e-mail: mgdcau@yahoo.in

First name

Last name

Institute/Library  
(if applicable)

Address

State

Zip code

Country

e-mail address

Date/signature

### Four issues:

☐ Standard subscription

\$ 120 / 85 €

☐ Library

\$ 240 / 170 € (companies, institutes, libraries)

☐ Student

\$ 62 / 46 € (please fax proof of student status)

☐ Society members

\$ 62 / 46 € (members of selected scientific societies and animal welfare organizations, please ask)

☐ Subscription in India

Please ask for special prices for a subscription in India

Prices include postage for USA, all European countries and India. Additional costs for shipment outside of USA, Europe and India: 20 €.

The subscription can be cancelled at the end of the year. If there is no cancellation the subscription will be renewed automatically for another year.

### I want to pay by

☐ credit card

☐ check

☐ electronic bank transfer

☐ please send me an invoice

Please copy, insert your data and fax to the above given fax numbers in USA, EU or India

Selected contents of ALTEX are available online:  
<http://altweb.jhsph.edu/altex> and [www.altex.ch](http://www.altex.ch)